

STATE	STATE PROJECT REFERENCE NO.	SHEET NO.	TOTAL SHEETS
N.C.	HWY# 73	1	1
STATE PROJ. NO.	F.A. PROJ. NO.	DESCRIPTION	

STATE OF NORTH CAROLINA  
DIVISION OF HIGHWAYS

**MOORE COUNTY**

LOCATION: HWY# 73  
LOCATED IN MINERAL SPRINGS TOWNSHIP  
TYPE OF WORK: EMERGENCY PIPE REPLACEMENT

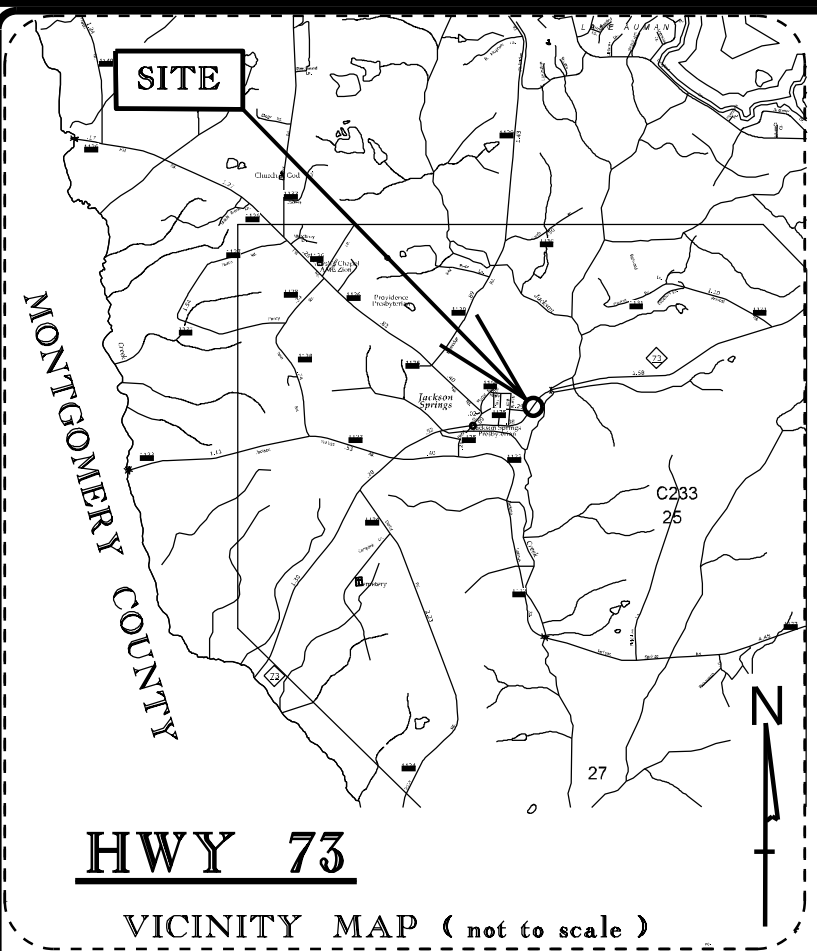

PROJECT: N.C. HWY# 73

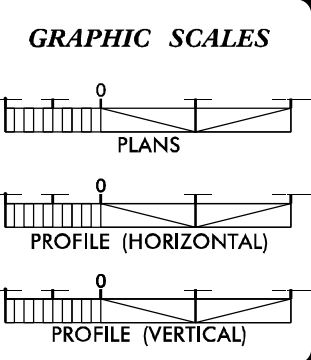
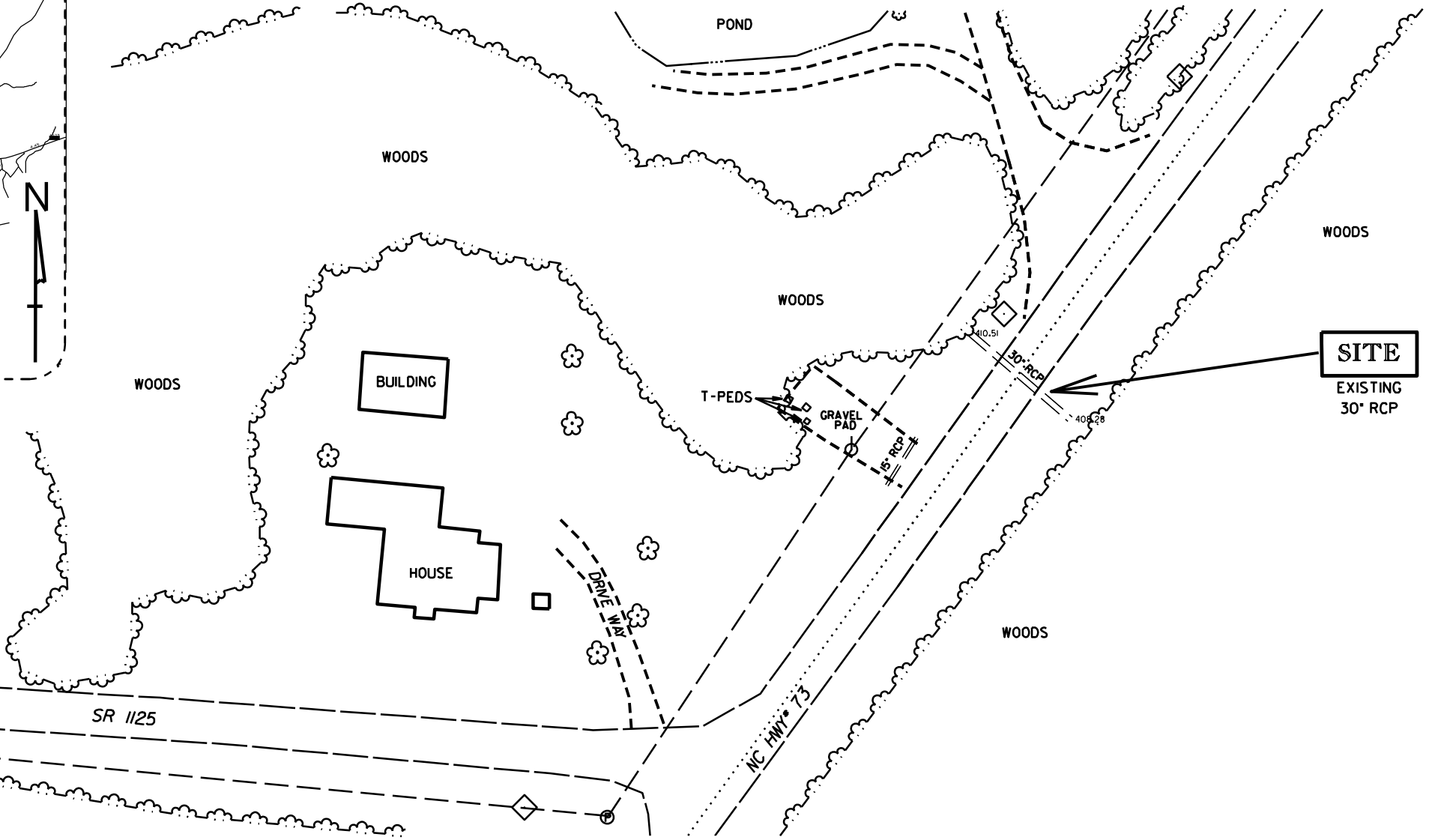

SURVEYED BY : DCC  
DATES : 05/13/2019

DESIGNED BY : DCC  
DATES : 05/13/2019

DRAWN BY : DCC  
DATES : 05/13/2019

Prepared in the Office of:  
**DIVISION OF HIGHWAYS**  
DIVISION 8 - DISTRICT 1  
300 DOT DR.  
ASHEBORO NC 27205  
PHONE NO. (336)318-4000

**PROJECT LENGTH**  
ROADWAY: N/A

DISTRICT ENGINEER

SIGNATURE: \_\_\_\_\_ DATE: \_\_\_\_\_

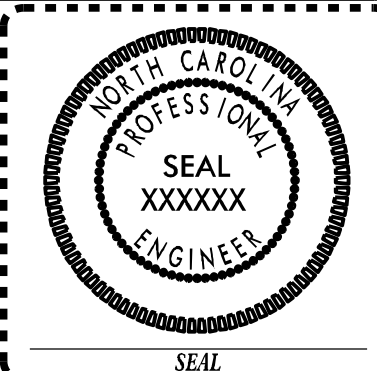

\$\$\$\$\$SYTIME\$\$\$\$\$  
\$\$\$\$\$DGN\$\$\$\$\$  
\$\$\$\$\$USERNAME\$\$\$\$\$

⊕

CROWN

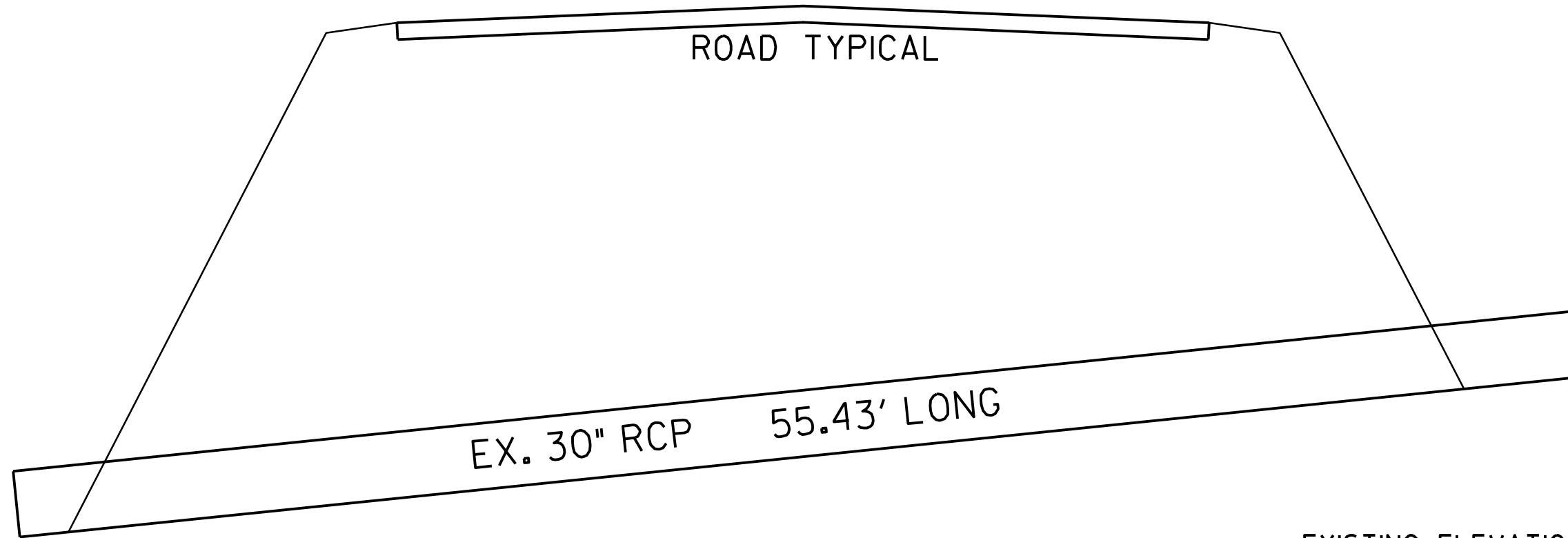

EXISTING ELEVATIONS

⊕ AND CROWN ROAD= 421.15'

INLET OF PIPE= 410.51'

OUTLET OF PIPE= 408.28'

⊕ OF PIPE AT EDGE PAVEMENT= 421.07'

⊕ OF PIPE AT EDGE PAVEMENT= 420.86'

LOCATION

LAT: 35.211393

LONG: -79.619416

"CROSS SECTION"

"NOT TO SCALE"

DATE: MAY 13, 2019

050197

MOORE COUNTY  
ENGINEERING DEPARTMENT  
100 SOUTH MAIN STREET  
MOOREVILLE, NC 28582  
PHONE: 919.854.4444  
FAX: 919.854.4445  
WWW.MOORECOUNTYNC.GOV

The Mapping Section's goal is to provide the most accurate and current information possible. Map data is compiled from numerous sources with varying dates of publication and map accuracy standards. As a result, the accuracy, currency and completeness of the data provided will vary. This map includes state-maintained roads and important non-system roads.

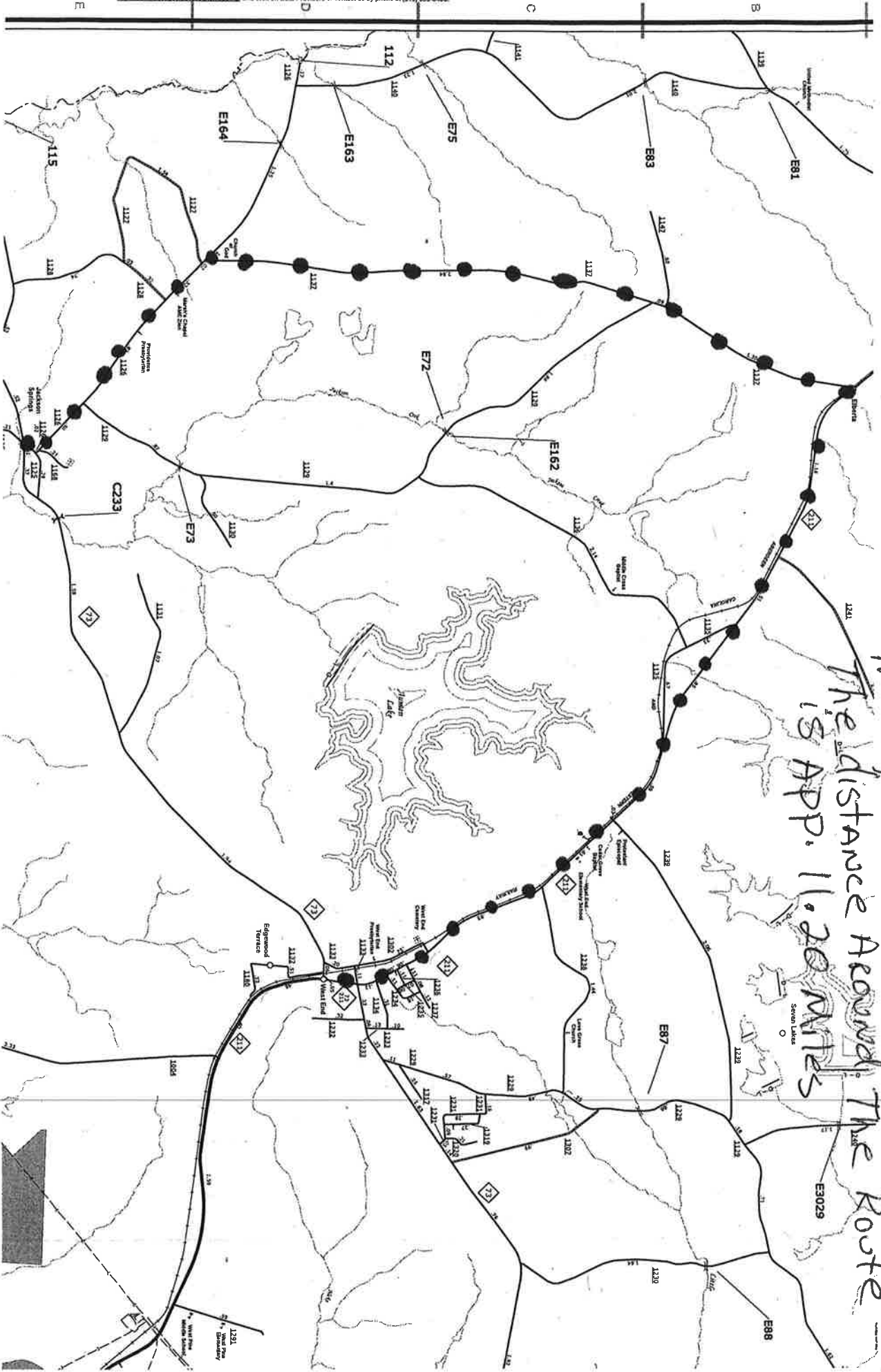

Moore Co. Detour Rt. for NC 73

NC 211, Flowers Rd (SR 1127) + Mill Rd (SR 1126)  
The distance around the route  
is app. 11.20 miles